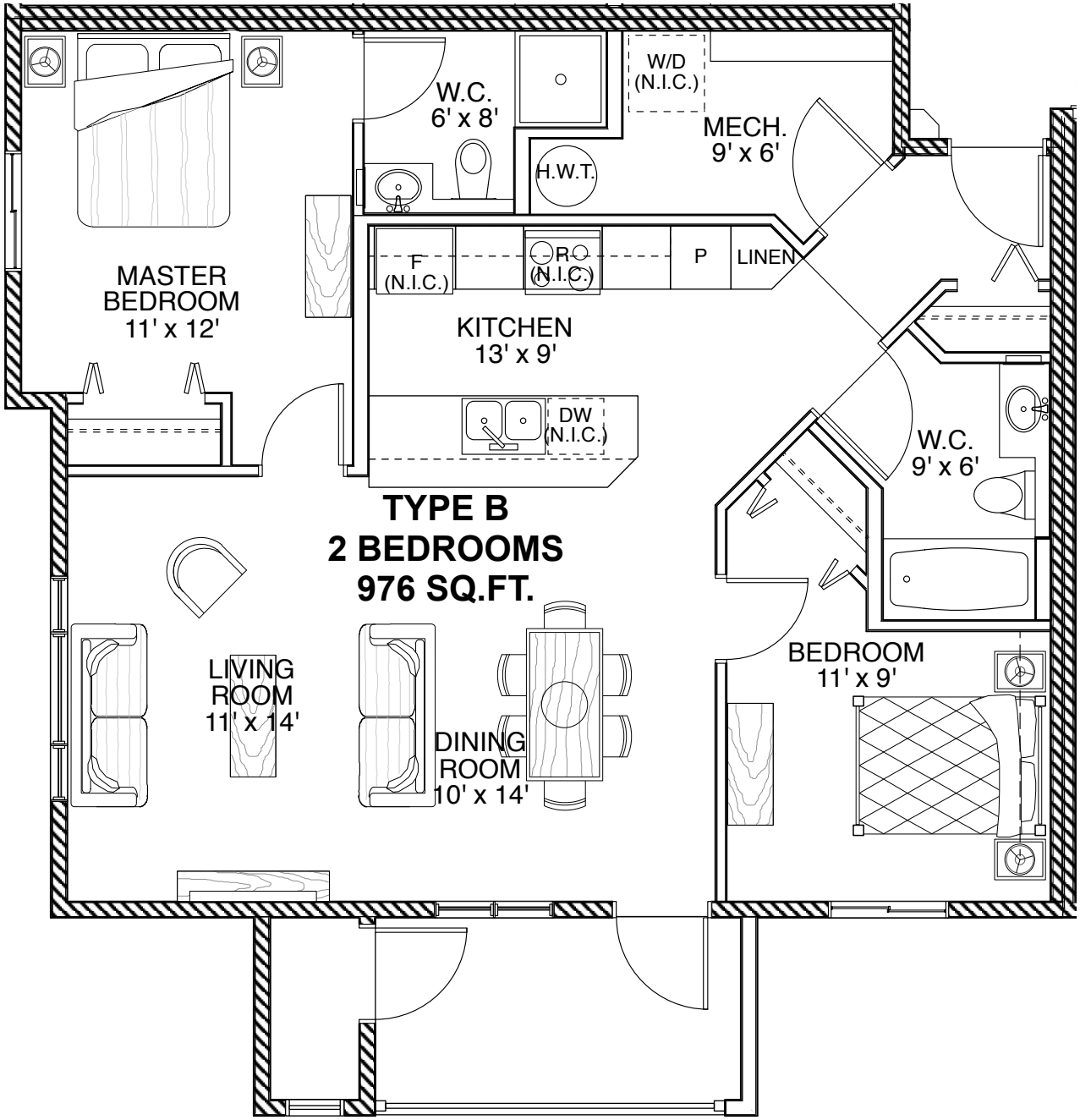
W.C.
6' x 8'
W/D
(N.I.C.)
MECH.
9' x 6'
H.W.T.
MASTER
BEDROOM
11' x 12'
F
(N.I.C.)
R.O.
(N.I.C.)
P
LINEN
KITCHEN
13' x 9'
DW
(N.I.C.)
W.C.
9' x 6'
TYPE B
2 BEDROOMS
976 SQ.FT.
LIVING
ROOM
11' x 14'
DINING
ROOM
10' x 14'
BEDROOM
11' x 9'